

HAROLD H. KOLB

REGISTERED PROFESSIONAL LAND SURVEYOR
LAKE GENEVA, WISCONSIN

DODGE STREET

PLAT OF SURVEY OF

A parcel of land located
in the Northeast $\frac{1}{4}$ of
Section 35, T. 2 N., R. 17 E.,
City of Lake Geneva,
Walworth County, Wisconsin.

ELMWOOD AVENUE



SCALE: 1"=50'

LEGEND

- φ - IRON PIPE FOUND
- - IRON PIPE PLACED
- - CONCRETE MONUMENT
- x - SPIKE
- () - AS PLATTED

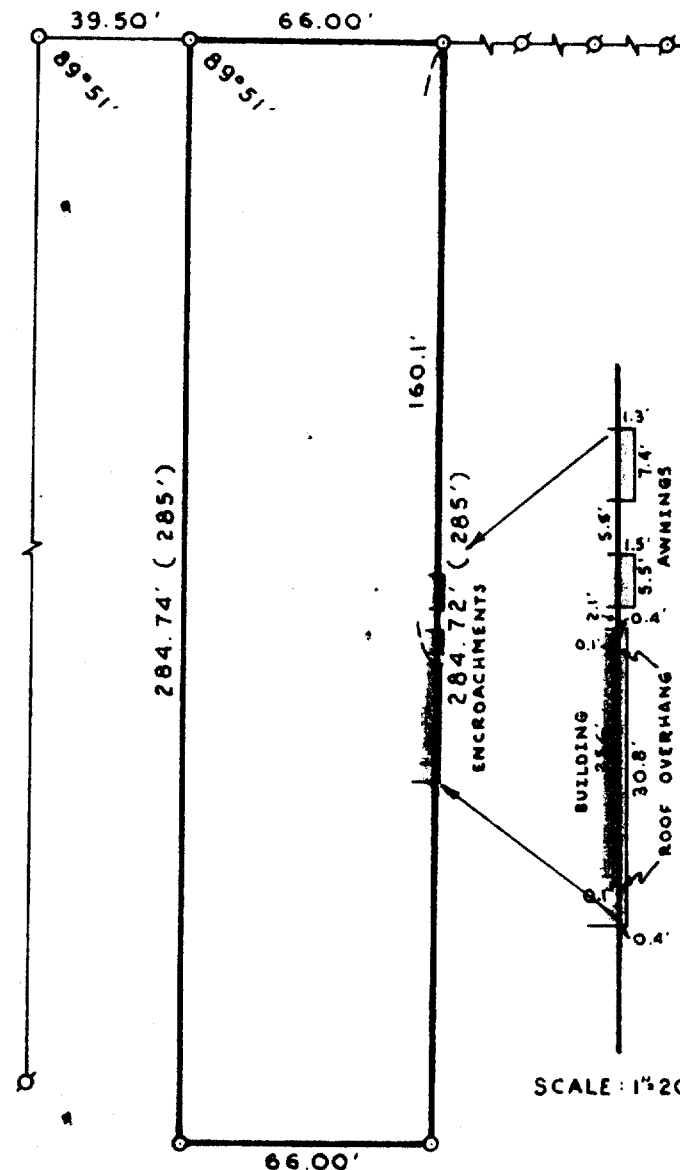
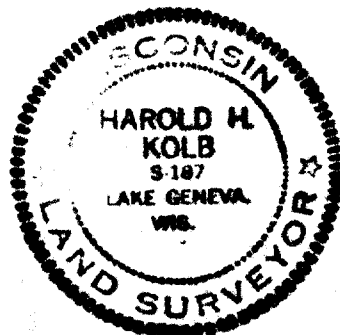

I, HAROLD H. KOLB, DO HEREBY CERTIFY THAT I HAVE
SURVEYED THE PROPERTY HEREON DESCRIBED ACCORDING
TO THE OFFICIAL RECORDS, AND THAT THE PLAT HEREON
IS A CORRECT REPRESENTATION OF THE LOT LINES.

Harold H. Kolb
HAROLD H. KOLB
WISCONSIN REGISTERED LAND SURVEYOR, S-187
DATE December 19, 1972

7-314/R